

DECIMAL LONG: 80.25471
SURVEYED LONG. 80° 15' 17.0"

1,330'

**HAUN LEASE
WELL NO. 1 / WV0402
API 47-097-03737
42.5± ACRES**

LATITUDE 38° 47' 30"

REFERENCE NOTES

LEASE AS SHOWN TAKEN
FROM DEED BOOK TITLE OPINION.
OWNERSHIP TAKEN FROM PUBLIC
RECORDS OF DODDRIDGE COUNTY,
WV IN MARCH, 2010.
LAT./LONG. BY DIFFERENTIAL
SUBMETER MAPPING GRADE GPS
DRAFTED BY: T.A.S.

WV SOUTH ZONE
GRID NORTH

LONGITUDE 80° 15' 00"

9,150'

SURVEYED LAT. 38° 45' 59.5"
DECIMAL LAT. 38.76652

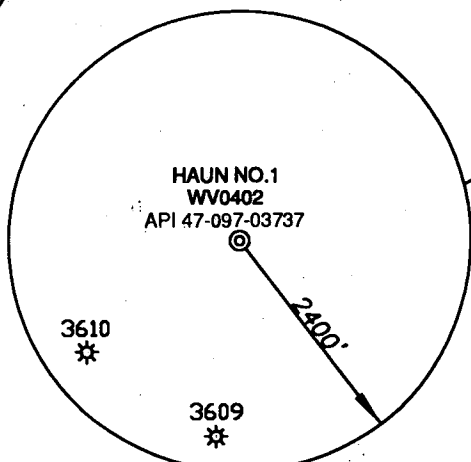

(*) DENOTES LOCATION ON UNITED STATES TOPOGRAPHIC MAPS

FILE NUMBER W090234 (WB16-25)
DRAWING NUMBER W090234_WP1.dwg
SCALE 1" = 500'
MINIMUM DEGREE OF ACCURACY 1/200
PROVEN SOURCE OF ELEVATION SUBMETER MAPPING
GRADE GPS

I THE UNDERSIGNED HEREBY CERTIFY THAT THIS PLAT IS CORRECT
TO THE BEST OF MY KNOWLEDGE AND BELIEF AND SHOWS ALL THE
INFORMATION REQUIRED BY LAW AND THE REGULATIONS ISSUED AND
PRESCRIBED BY THE DEPARTMENT OF ENVIRONMENTAL PROTECTION

P.S.
1006

Terry A. Shreve

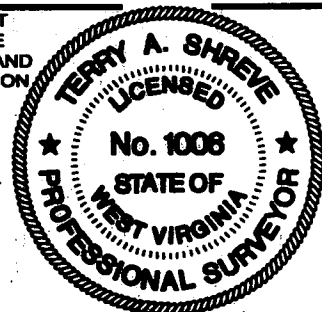

**STATE OF WEST VIRGINIA
DIVISION OF ENVIRONMENTAL PROTECTION
OFFICE OF OIL AND GAS**

DATE: OCTOBER 10, 2012

HAUN
OPERATORS WELL NO. NO. 1 / WV0402
API WELL NO. 47-097-03737

STATE WV COUNTY D PERMIT B

WELL TYPE: OIL GAS X LIQUID INJECTION WASTE DISPOSAL
(IF "GAS") PRODUCTION: STORAGE DEEP SHALLOW X

LOCATION ELEVATION 2368' WATERSHED TRIBUTARY OF ALEC RUN

DISTRICT BANKS COUNTY UPSHUR
QUADRANGLE ROCK CAVE 7.5' LEASE NUMBER

SURFACE OWNER ROLLEN B. McDANIELS & LeWANNA J. McDANIELS ACREAGE 12±
OIL & GAS ROYALTY OWNER JAMES E. HAUN & NELDA J. HAUN LEASE ACREAGE 42.5±

PROPOSED WORK: DRILL CONVERT X DRILL DEEPER REDRILL FRACTURE OR STIMULATE PLUG OFF OLD FORMATION
PERFORATE NEW FORMATION OTHER PHYSICAL CHANGE (SPECIFY) CONVERT TO DISPOSAL WELL

TARGET FORMATION MARCELLUS PLUG & ABANDON CLEAN OUT & REPLUG
ESTIMATED DEPTH 7755'

WELL OPERATOR MOUNTAIN V OIL & GAS, INC. DESIGNATED AGENT MIKE SHAVER

ADDRESS P.O. BOX 470, BRIDGEPORT, WV 26330 ADDRESS P.O. BOX 470, BRIDGEPORT, WV 26330

COUNTY NAME DODDRIDGE PERMIT B



west virginia department of environmental protection

Office of Oil and Gas
601 57th Street SE
Charleston, WV 25304
(304) 926-0450
(304) 926-0452 fax

Earl Ray Tomblin, Governor
Randy C. Huffman, Cabinet Secretary
www.dep.wv.gov

November 21, 2012

WELL WORK PERMIT

Brine Disposal / Convert

This permit, API Well Number: 47-9703737, issued to MOUNTAIN V OIL & GAS, INC., is evidence of permission granted to perform the specified well work at the location described on the attached pages and located on the attached plat, subject to the provisions of Chapter 22 of the West Virginia Code of 1931, as amended, and all rules and regulations promulgated thereunder, and to all conditions and provisions outlined in the pages attached hereto.

Notification shall be given by the operator to the Oil and Gas Inspector at least 24 hours prior to the construction of roads, locations, and/or pits for any permitted work. In addition, the well operator shall notify the same inspector 24 hours before any actual well work is commenced and prior to running and cementing casing. Spills or emergency discharges must be promptly reported by the operator to 1-800-642-3074 and to the Oil and Gas inspector.

Please be advised that form WR-35, well operators report of well work, is to be submitted to this office within 90 days of completion of drilling, as should form WR-34 Discharge Monitoring Report within 30 days of discharge of pits, if applicable. Failure to abide by all statutory and regulatory provisions governing all duties and operations hereunder may result in suspension or revocation of this permit and, in addition, may result in civil and/or criminal penalties being imposed upon the operators.

In addition to the applicable requirements of this permit, and the statutes and rules governing oil and gas activity in WV, this permit may contain specific conditions which must be followed. Permit conditions are attached to this cover letter.

Per 35CSR-4-5.2.g this permit will expire in two (2) years from the issue date unless permitted well work is commenced. If there are any questions, please feel free to contact me at (304) 926-0499 ext. 1654.

James Martin
Chief

Operator's Well No: HAUN 1

Farm Name: MCDANIELS, ROLLEN B, & LEW

API Well Number: 47-9703737

Permit Type: Brine Disposal / Convert

Date Issued: 11/21/2012

Promoting a healthy environment.

STATE OF WEST VIRGINIA
DEPARTMENT OF ENVIRONMENTAL PROTECTION, OFFICE OF OIL AND GAS
WELL WORK PERMIT APPLICATION

1) Well Operator Mountain V Oil & Gas, Inc. 310020 Upshur Meade Rock Cave 7.5'
Operator ID County District Quadrangle

2) Operator's Well Number: Haun #1-D Elevation: 2368'

4) Well Type: (a) Oil _____ or Gas _____
(b) If Gas: Production _____ Underground Storage _____
Deep _____ / Shallow _____

5) Proposed Target Formation(s): Marcellus Proposed Target Depth: _____

6) Proposed Total Depth: 7350' Feet Formation at Proposed Total Depth: Marcellus

7) Approximate fresh water strata depths: 60'

8) Approximate salt water depths: 220'

9) Approximate coal seam depths: 200'

10) Approximate void depths, (coal, karst, other): None

11) Does land contain coal seams tributary to active mine? No

12) Describe proposed well work in Detail To convert existing Haun #1 API 47-09703737 into a disposal well

13) CASING AND TUBING PROGRAM

TYPE	SPECIFICATIONS			FOOTAGE INTERVALS		CEMENT
	Size	Grade	Weight per ft	For Drilling	Left in Well	Fill -up (Cu. Ft.)
Conductor	13 3/8"			42'	42'	Sand
Fresh Water	9 5/8"			300'	300'	CTS or 35 CSR 18 - 11.1
Coal						
Intermediate	7"			2200'	2200'	CTS or 35 CSR 18 - 11.1
Production	4 1/2"			7300'	7000'	CTS or 35 CSR 18 - 11.1
Tubing	2 3/8"	J-55	4.6		7,651'	
Liners						

Packers: Kind Tension
Sizes 2 3/8" x 4 1/2"
Depths Set 7,691'

WV Department of
Environmental Protection

RECEIVED
Office of Oil & Gas
OCT 11 2012

1) Date: March 23, 2012

2) Operator's Well Number
Haun #1-

3) API Well No.: 47 - 097 - 03737
State County Permit

STATE OF WEST VIRGINIA
DEPARTMENT OF ENVIRONMENTAL PROTECTION, OFFICE OF OIL AND GAS
NOTICE AND APPLICATION FOR A WELL WORK PERMIT

4) Surface Owner(s) to be served:
(a) Name ****See Attached for**
Address **Persons to be Served**
(b) Name
Address
(c) Name
Address

5) (a) Coal Operator
Name
Address
(b) Coal Owner(s) with Declaration
Name James & Nelda Haun
Address PO Box 127
Carolina, WV 26563-0127
Name
Address

6) Inspector **Bill Hatfield**
Address **P.O. Box 522**
Buckhannon, WV 26201
Telephone **304-767-1828**

(c) Coal Lessee with Declaration
Name
Address

TO THE PERSONS NAMED ABOVE TAKE NOTICE THAT:

Included is the lease or leases or other continuing contract or contracts by which I hold the right to extract oil and gas

OR

X Included is the information required by Chapter 22, Article 6, Section 8(d) of the Code of West Virginia (see page 2)

I certify that as required under Chapter 22-6 of the West Virginia Code I have served copies of this notice and application, a location plat, and accompanying documents pages 1 through ___ on the above named parties by:

Personal Service (Affidavit attached)

XX Certified Mail (Postmarked postal receipt attached)

Publication (Notice of Publication attached)

I have read and understand Chapter 22-6 and 35 CSR 4, and I agree to the terms and conditions of any permit issued under this application.

I certify under penalty of law that I have personally examined and am familiar with the information submitted on this application form and all attachments, and that based on my inquiry of those individuals immediately responsible for obtaining the information, I believe that the information is true, accurate and complete.

I am aware that there are significant penalties for submitting false information, including the possibility of fine and imprisonment.

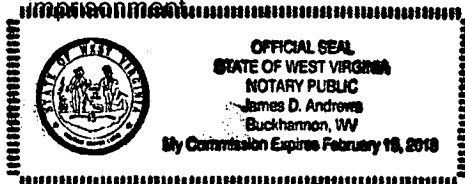

Well Operator Mountain V Oil & Gas, Inc.
By: Mike Shaver
Its: President
Address P.O. Box 470
Bridgeport, WV 26330
Telephone (304) 842-6320

Subscribed and sworn before me this 19th day of September

RECEIVED
Office of Oil & Gas
Notary Public

My Commission Expires 2-15-2018

Oil and Gas Privacy Notice

The office of Oil and Gas Processes your personal information, such as name, address and phone number, as a part of our regulatory duties. Your personal information may be disclosed to other State agencies or third parties in the normal course of business or as needed to comply with statutory or regulatory requirements, including Freedom of Information Act requests. Our office will appropriately secure your personal information. If you have any questions about our use of your personal information, please contact the Chief Privacy Officer at depprivacyofficer@wv.gov.

WW2-A (Continued)	1) Date: <u>March 23, 2012</u>
(Rev. 6-07)	2) Operator's Well Number: <u>Haun #1</u>
	State - County - Permit
	3) API Well No.: <u>47</u> - <u>097</u> - <u>03737</u>

STATE OF WEST VIRGINIA
DEPARTMENT OF ENVIRONMENTAL PROTECTION, OFFICE OF OIL AND GAS
NOTICE AND APPLICATION FOR A WELL WORK PERMIT

4) Surface Owners to be served:

Rollen B. & LeWanna J. McDaniels ✓
347 West Main Street
Grafton, WV 26354

Lester L. Detweiler, Sr. & Jr. ✓
16790 Peters Rd.
Middlefield, OH 44062

Walter & Brenda Depoy ✓
RR 2 Box 104
Adrian, WV 26210

Clifton L. Shaw ✓
HC 78 Box 132
Rock Cave, WV 26234

Michael Shaw & Tiffany Shaw ✓
HC 78 Box 134-A
Rock Cave, WV 26234

W Junior L. Collins ✓
HC 78 Box 133
Rock Cave, WV 26234

Rachel Sines & Leslie Sines ✓
RT 2 Box 74-1
French Creek, WV 26218

RECEIVED
Office of Oil & Gas
SEP 21 2012
WV Department of
Environmental Protection

INFORMATION SUPPLIED UNDER WEST VIRGINIA CODE
Chapter 22, Article 6, Section 8(d)
IN LIEU OF FILING LEASE(S) AND OTHER CONTINUING CONTRACT(S)

Under the oath required to make the verification on page 1 of this Notice and Application, I depose and say that I am the person who signed the Notice and Application for the Applicant, and that –

- (1) the tract of land is the same tract described in this Application, partly or wholly depicted in the accompanying plat, and described in the Construction and Reclamation Plan;
- (2) the parties and recordation data (if recorded) for lease(s) or other continuing contract(s) by which the Applicant claims the right to extract, produce or market the oil or gas are as follows:

Grantor, lessor, etc.	Grantee, lessee, etc.	Royalty	Book/Page
James E. Haun & Nelda J. Haun	Mountain V Oil & Gas, Inc.	1/8	LB 81/385

**Acknowledgement of Possible Permitting/Approval
In Addition to the Office of Oil and Gas**

The permit applicant for the proposed well work addressed in this application hereby acknowledges the possibility of the need for permits and/or approvals from local, state, or federal entities in addition to the DEP, Office of Oil and Gas, including but not limited to the following:

- WV Division of Water and Waste Management
- WV Division of Natural Resources WV Division of Highways
- U.S. Army Corps of Engineers
- U.S. Fish and Wildlife Services
- County Floodplain Coordinator

The applicant further acknowledges that any Office of Oil and Gas permit in no way overrides, replaces, or nullifies the need for other permits/approvals that may be necessary and further affirms that all needed permits/approvals should be acquired from the appropriate authority before the affected activity is initiated.

Well Operator: Mountain V Oil & Gas, Inc.
By: Mike Shaver
Its: President

RECEIVED
Office of Oil & Gas

SEP 21 2012

WV Department of
Environmental Protection

West Virginia Department of Environmental Protection
Office of Oil and Gas

NOTICE TO SURFACE OWNERS

The well operator named below is preparing to file for a permit from the state to drill a new well. Before a well work permit can be filed with the Chief of the Office of Oil and Gas, the well operator is required to have given notice of the right to request water well or spring analytical testing. This notice shall be given to the owners or occupants of land which have a water well or spring being utilized for human consumption, domestic animals, or other general use and which is located within 1000 feet of the proposed well site.

With this form, the operator is giving you notice of your right to request analytical testing. The operator is required to sample and analyze the water wells or springs of all owners or occupants who request it. Therefore, if you wish to have your water well or spring tested, contact the operator named below.

All sampling shall be completed prior to drilling. Within thirty (30) days of the receipt of such sample analyses the operator shall submit the results to the Chief of the Office of Oil and Gas and to the owners or occupants who may have requested them.

If no water well or spring is located within 1000 feet, the Chief may require the operator to sample and analyze water from a water well or spring within 2000 feet of the proposed well site.

Be advised, you have the right to sample and analyze any water supply at your own expense.

The laboratory used by the operator to analyze the samples will be approved by the Chief. The operator named below has decided to use the following laboratory to analyze the water samples:

<u>XX</u>	Contractor Name	<u>Angle Right Land Surveying, LLC – Reliance Laboratories</u>
<u> </u>	Well operator's private laboratory	
	Well Operator	<u>Mountain V Oil & Gas, Inc.</u>
	Address	<u>P.O. Box 470</u>
		<u>Bridgeport, WV 26330</u>
	Telephone	<u>(304) 842-6320</u>

FOR OPERATOR'S USE ONLY: Below, or on an attached page, list those persons which were given this notice. Place an asterisk beside the one(s) that contacted you and requested sampling and analyses. If there were no requests made, indicate by underling which one you have selected to sample and analyze. If there are no water wells or springs within 1000 feet of the proposed site please indicate such.

Note: XX There appears to be no potable water sources within 1,320';

Therefore, see attached note on baseline data collected.

 There appears to be () potable water sources within 1,320';

Therefore, test will be offered and samples taken as required.

*See Attached

RECEIVED
Office of Oil & Gas

SEP 21 2012

WV Department of
Environmental Protection

EXISTING HAUN No.1 / WV0402

API 47-097-03422

There appears to be (2) possible water sources with in 1320'.
There appears to be (64) possible water sources with in 5280'.

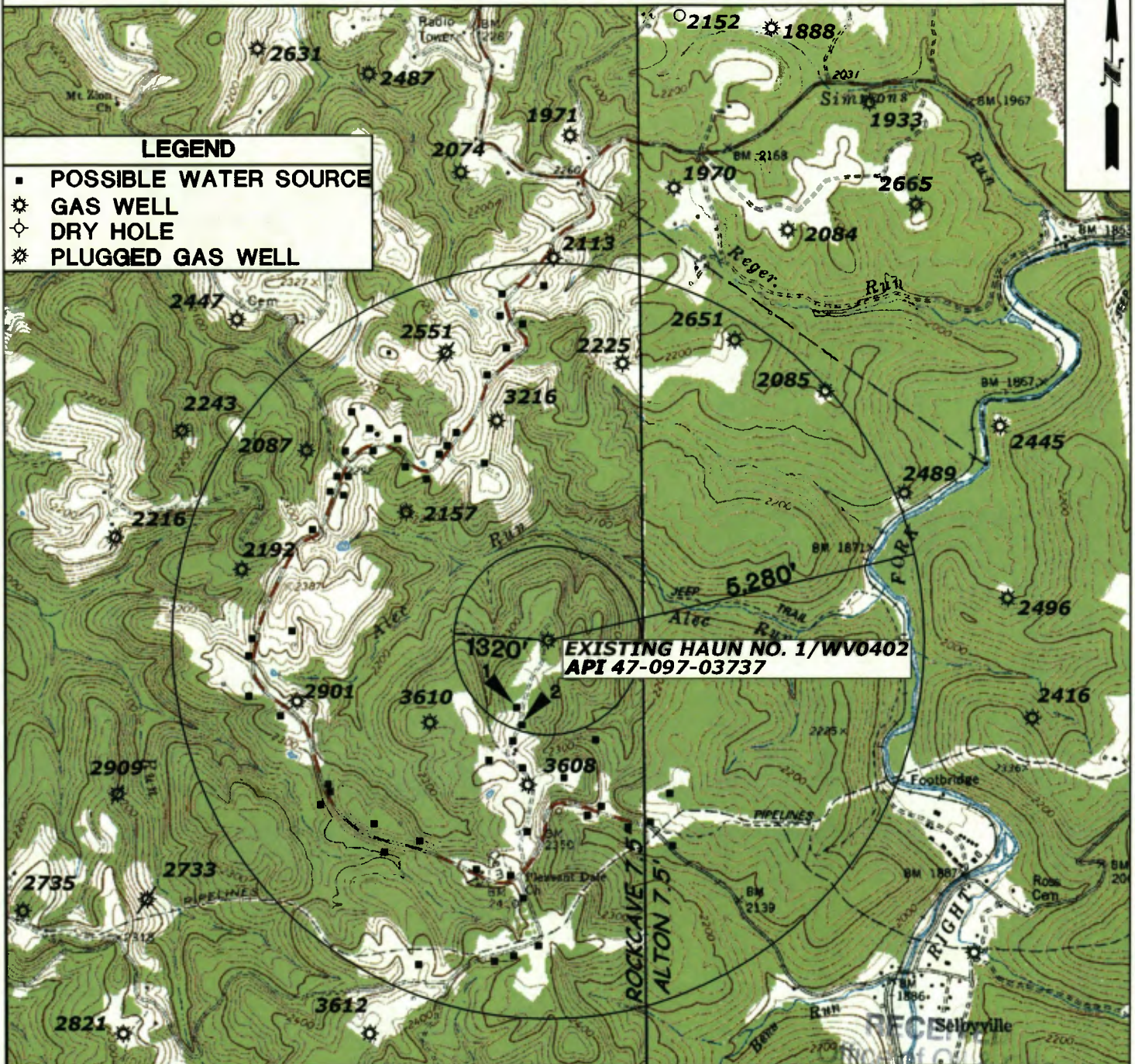

ANGLE RIGHT LAND SURVEYING, LLC
795 W. 2ND ST.
WESTON, WV 26452
(304) 269-5608

W090234

OPERATOR
MOUNTAIN V OIL & GAS, INC.
104 HELIPORT ROAD
P.O. BOX 470
BRIDGEPORT, WV 26330

TOPO SECTION
ROCKCAVE 7.5'
ALTON 7.5'

SCALE:

1"=2000'

LEASE NAME

HAUN 1

DATE:

WV Department of Environmental Protection
09/16/11
PREV. 12/28/11

Angle Right Land Surveying LLC
PO BOX 681
Grantsville, WV 26147

Mountain V Oil & Gas Inc.
PO BOX 470
Bridgeport, WV 26330
Inv W090234
Haun 1'
2-8-12

Phone calls to landowners to schedule water sample testing.

Jessica Cogar renter on Junior Collins property samples collected 1-16-12

Step out Test approx = 2000' from well site.

RECEIVED
Office of Oil & Gas

SEP 21 2012

WV Department of
Environmental Protection

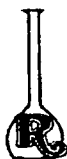

RELIANCE LABORATORIES, INC.

ENVIRONMENTAL ANALYSTS AND CONSULTANTS

BRIDGEPORT, WV

www.RelianceLabs.net

MARTINSBURG, WV

Certifications:

WV Department of Health #: 00354, 00433 | WV Department of Environmental Protection #: 158, 181
MD Department of Environment #: 336, 337 | US Environmental Protection Agency #: WV00042, WV00901

ANGLE RIGHT SURVEYING
1584 ROAD FORK ROAD
P.O. BOX 681
GRANTSVILLE, WV 26147-

Monday, February 06, 2012

Page 2 of 2

Lab Number: 172802-2012-DW Sample ID: COGAR

Parameter	Value	Units	Method	Date/Time Analyzed	Analyst	MRL	MCL
Analyte Group: <u>Inorganics</u>							
E. coli (Chromogenic)	Present		SM9223B	1/16/2012	16:21 C.Parker		
Total Coliform (Chromogenic)	Present		SM9223B	1/16/2012	16:21 C.Parker		
pH	6.31	S.U.	SM4500H+B	1/24/2012	12:56 A.Tonkery		
Total Alkalinity	6.02	mg/l	SM2320B	1/24/2012	12:56 A.Tonkery	2.81	
Total Chloride	3.80	mg/l	EPA 300.0	1/26/2012	6:11 M.Coffman	0.15	[250]
Total Dissolved Solids	32	mg/l	SM 2540C	1/19/2012	11:45 C.Tomaro	10	[500]
Total Organic Carbon	0.52	mg/l	SM5310C	1/23/2012	9:00 A.Seitz	0.1	
Total Surfactant	ND	mg/l	SM5540C	1/18/2012	10:30 A.Tonkery	0.2	[0.5]
Turbidity	ND	N.T.U.	EPA 180.1	1/18/2012	10:25 A.Tonkery	0.22	
Total Aluminum	0.03	mg/l	EPA 200.7	2/3/2012	10:08 T.Hanshaw	0.04	[0.05]
Total Barium	ND	mg/l	EPA 200.7	2/3/2012	10:08 T.Hanshaw	0.05	2.0
Total Iron	0.03	mg/l	EPA 200.7	2/3/2012	10:08 T.Hanshaw	0.01	[0.3]
Total Manganese	ND	mg/l	EPA 200.7	2/3/2012	10:08 T.Hanshaw	0.01	[0.05]

Remarks:

Date Sample Collected: 01/16/2012 11:00
Sample Submitted By: K SHREVE
Date Sample Received: 1/16/2012 13:25

ND = Not Detected at the MDL or MRL

MDL - Minimum Detectable Limit

MRL - Minimum Reporting Limit

MCL - Maximum Contaminant Level, USEPA Regulated [MCL] = Maximum Contaminant Level, Non-Regulated

*Method Code: STANDARD METHODS 19TH ED; US EPA METHODS FOR THE CHEMICAL ANALYSIS OF WATER AND WASTES, Rev. 83; US EPA METHODS FOR THE DETERMINATION OF METALS IN ENVIRONMENTAL SAMPLES, May 1994; TEST METHODS FOR EVALUATING SLDI WASTE, SW-846, 3rd ED; USEPA Manual for Certification of Laboratories Analyzing Drinking Water, 6th ED. In accordance with EPA Regulations, all reports, including raw data and quality control data, are maintained by the laboratory for a minimum of 5 years.

NOTE: This sample does not meet standards set for Total Coliform and E. Coli by the State of West Virginia, 64-3-10, Code of State Regulations, adopted July 1, 2002 by the Bureau For Public Health. Sample Analyzed by Certified Laboratory #00354CM and #0044

NOTE: ND or Not Detected indicates that the analytical value obtained is below the minimum reportable limit (MRL) which is equivalent to the lowest standard utilized in preparation of the method calibration curve

RECEIVED
Office of Oil & Gas

SEP 21 2012

Department of
Environmental Protection

RLI.001

Angle Right Land Surveying LLC
PO BOX 681
Grantsville, WV 26147

Mountain V Oil & Gas Inc.
PO BOX 470
Bridgeport, WV 26330
W090234
Haun #1/WV0402
Water Samples
10-11-11

Phone call to landowner to schedule water testing.

Mrs. Depoy no water well on property(abandoned house)per phone 10-5-11
Lester Detweiler certified letter sent and decline testing (see attached)

RECEIVED
Office of Oil & Gas

SEP 21 2012

WV Department of
Environmental Protection

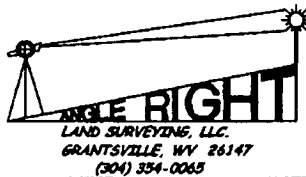

TO WHOM IT MAY CONCERN,

ON BEHALF OF M+V OIL & GAS ANGLE RIGHT LAND SURVEYING, LLC. HAS BEEN CONTRACTED TO TAKE CARE OF SOME OF THE PRELIMINARY PREPARATION WORK FOR A PROPOSED OIL AND GAS WELL PERMIT APPLICATION. THIS INCLUDES OBTAINING WATER WELL SAMPLES FROM SOME OF THE NEARBY RESIDENTS. COLLECTED SAMPLES WILL BE SENT OFF BY ANGLE RIGHT LAND SURVEYING LLC FOR TESTING BY AN INDEPENDENT LABORATORY.

DUE TO 1994 REGULATIONS SET BY THE STATE OF WEST VIRGINIA DIVISION OF ENVIRONMENTAL PROTECTION, DEPARTMENT OF OIL AND GAS, OPERATORS ARE REQUIRED TO OFFER WATER WELL TESTING FOR WATER WELLS THAT FALL WITHIN 1000 FEET OF THE PROPOSED GAS/OIL WELL. THIS TEST WILL ONLY HELP INSURE THE WATER QUALITY CONTROL WHICH IN TURN BENEFITS YOU AS THE RESIDENT.

IF YOU ARE INTERESTED IN HAVING YOUR WATER TESTED BEFORE THE DRILLING PROCESS BEGINS PLEASE NOTIFY TERRY A. SHREVE AT THE ABOVE PHONE. PLEASE HAVE THIS LETTER WITH YOU AT THE TIME OF CONTACT SO THAT THE WELL NUMBER LISTED AT THE BOTTOM OF THE PAGE MAY BE REFERENCED. YOU WILL RECEIVE THE RESULTS FROM THE AFOREMENTIONED TEST BY MAIL AS SOON AS THE LABORATORY TEST IS RECEIVED BY ANGLE RIGHT LAND SURVEYING LLC.

THANK YOU FOR YOUR COOPERATION ON THIS MATTER AND I LOOK FORWARD TO HEARING FROM YOU. IF YOU HAVE ANY QUESTIONS FEEL FREE TO CONTACT ME AT:

ANGLE RIGHT LAND SURVEYING LLC
P.O. BOX 681
GRANTSVILLE, WV 26147
(304) 354-0065 (VOICE OR FAX)
(304) 354-9464 (VOICE OR FAX)
(304) 613-5040 (CELL AND VOICEMAIL)

DATE: 9/20/11
LEFT BY: KAS
WELL NO.: Hawn #1

YOUR RESPONSE WITHIN 7 DAYS WOULD BE GREATLY APPRECIATED.
Lester L. Derweiler Jr

16790 Peters Rd
Middlefield OH 44062

SINCERELY,

TERRY A. SHREVE PS 1006

IF YOU DO NOT FEEL THE NEED TO HAVE YOUR WATER WELL SAMPLED, PLEASE SIGN ON THE LINE BELOW AND RETURN TO THE ABOVE ADDRESS. THIS WILL SIGNIFY THAT A WATER TEST HAS BEEN OFFERED TO THE SURFACE OWNER AND HAS BEEN DECLINED.

Lester L. Derweiler Jr

DATE: 10-1-11

RECEIVED
Office of Oil & Gas
SEP 21 2011
West Virginia Department of Environmental Protection

received 10/3/11

Directions to Haun Well

- From exit 99 of I-79 proceed East on US Route 33 & 119 for approximately 10.5 miles
- Turn Right on County Route 7 (Brushy Fork Road) and follow for approximately 2.3 miles
- Turn Left on County Route 14 (Stoney Run Road) and follow for approximately 2.6 miles
- Turn right on State Route 20 and follow for approximately 9.0 miles
- Turn left on County Route 11 (Alexander Helvetia Road) and follow for approximately 9.2 miles
- Turn right on County Route 11/14 (Zion Selbyville Road) and follow for approximately 1.2 miles
- Continue straight ahead (to left) merging with County Route 44 and follow for 1.7 miles
- Turn left on existing driveway and follow for approximately 0.6 miles to Haun Well.

Surface Owner: Rollen B. McDaniels

Phone: 304-265-4253 – Home

Phone: 304-265-5311 – Work

RECEIVED
Office of Oil & Gas

SEP 21 2012

WV Department of
Environmental Protection

STATE OF WEST VIRGINIA
DIVISION OF ENVIRONMENTAL PROTECTION
OFFICE OF OIL AND GAS

CONSTRUCTION AND RECLAMATION PLAN AND SITE REGISTRATION APPLICATION FORM
GENERAL PERMIT FOR OIL AND GAS PIT WASTE DISCHARGE

Operator Name Mountain V Oil & Gas, Inc. OP Code _____

Watershed Tributary of Alec Run Quadrangle Rock Cave 7.5'

Elevation 2368' County Upshur District Banks

Description of anticipated Pit Waste: None

Do you anticipate using more than 5,000 bbls of water to complete the proposed well work? Yes ___ No X

Will a synthetic liner be used in the pit? N/A What ml.? _____

Proposed Disposal Method For Treated Pit Wastes:

- ____ Land Application
____ Underground Injection (UIC Permit Number _____)
____ Reuse (at API Number _____)
____ Off Site Disposal (Supply form WW-9 for disposal location)
____ Other (Explain _____)

Drilling Medium anticipated for this well? Air, Freshwater, oil based, etc. _____

-If oil based, what type? Synthetic, petroleum, etc. _____

Additives to be used? _____

Drill cuttings disposal method? Leave in pit, landfill, removed offsite, etc. _____

-If left in pit and plan to solidify what medium will be used? _____

-Landfill or offsite name/permit number? _____

I certify that I understand and agree to the terms and conditions of the GENERAL WATER POLLUTION PERMIT issued on August 1, 2005, by the Office of Oil and Gas of the West Virginia Division of Environmental Protection. I understand that the provisions of the permit are enforceable by law. Violations of any term or condition of the general permit and/or other applicable law or regulation can lead to enforcement action.

I certify under penalty of law that I have personally examined and am familiar with the information submitted on this application form and all attachments thereto and that, based on my inquiry of those individuals immediately responsible for obtaining the information, I believe that the information is true, accurate, and complete. I am aware that there are significant penalties for submitting false information, including the possibility of fine or imprisonment.

Company Official Signature [Signature]

Company Official (Typed Name) Mike Shaver

Company Official Title President

Subscribed and sworn before me this 19th day of September, 20 12

[Signature]

Notary Public WV Department of Environmental Protection

My commission expires 2-15-2018

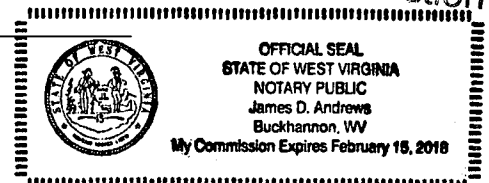

LEGEND

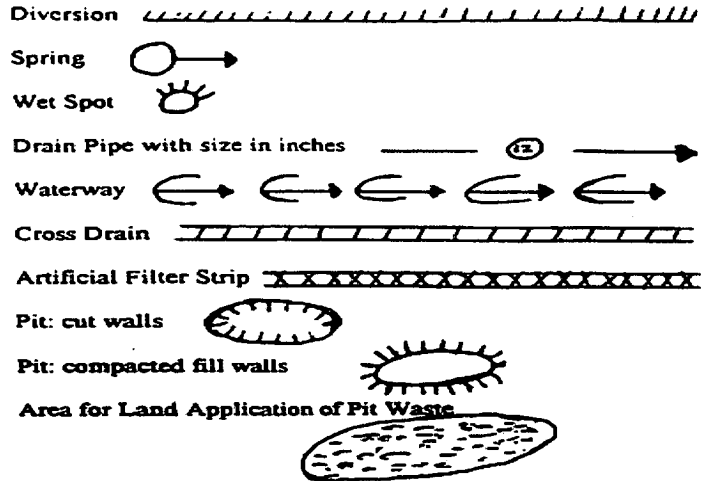
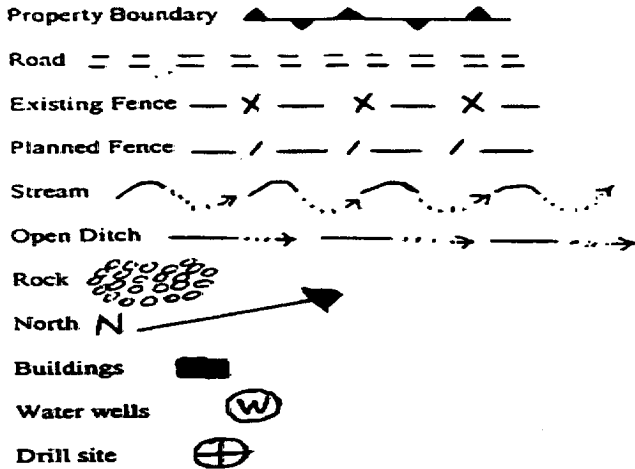

Proposed Revegetation Treatment: Acres Disturbed 2.44 Prevegetation pH _____

Lime 3 Tons/acre or to correct to pH 6.5

Fertilizer (10-20-20 or equivalent) 1/2 ton lbs/acre (500 lbs minimum)

Mulch Hay 2 Tons/acre

Seed Mixtures

Area I		Area II	
Seed Type	lbs/acre	Seed Type	lbs/acre
<u>Meadow Mix</u>	<u>40</u>	<u>Orchard Grass</u>	<u>15</u>
<u>Alsike Clover</u>	<u>5</u>	<u>Alsike Clover</u>	<u>5</u>
<u>Annual Rye</u>	<u>15</u>		

Attach:

Drawing(s) of road, location, pit and proposed area for land application.

Photocopied section of involved 7.5' topographic sheet.

Plan Approved by: Jamie Peterson for Bill Hatfield

Comments: _____

Title: Environment Resource Analyst Date: 10/18/12

Field Reviewed? () Yes () No

RECEIVED
Office of Oil & Gas
SEP 21 2012
WV Department of
Environmental Protection

PROPOSED HAUN WELL NO.1 / WVD402

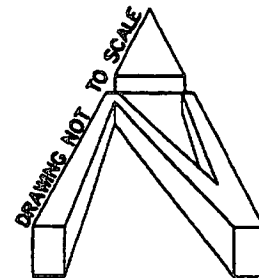
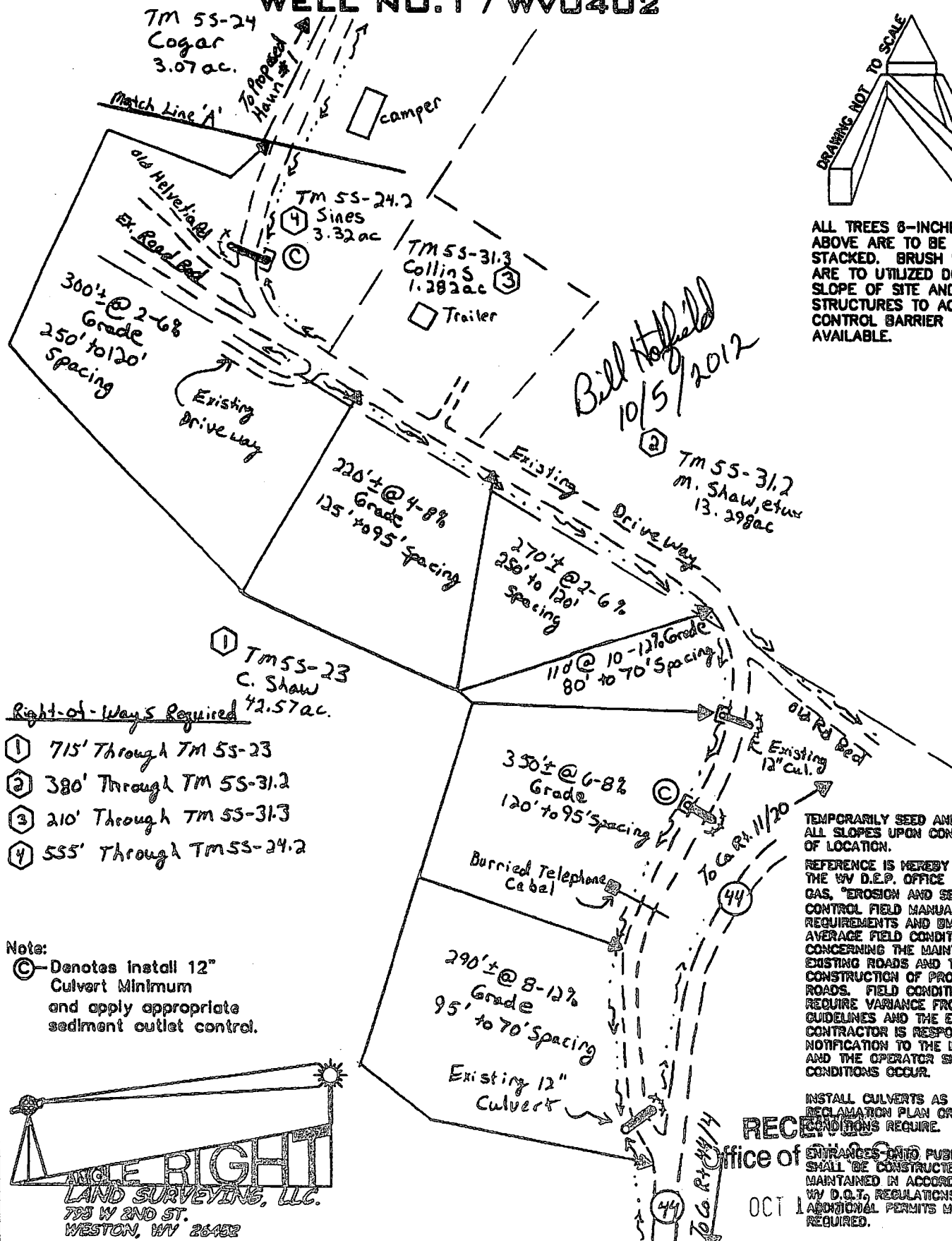

ALL TREES 8-INCHES AND ABOVE ARE TO BE CUT AND STACKED. BRUSH SLASHINGS ARE TO UTILIZED DOWN SLOPE OF SITE AND STRUCTURES TO ACT AS A CONTROL BARRIER IF AVAILABLE.

Right-of-Ways Required

- ① 715' Through TM 55-23
- ② 380' Through TM 55-31.2
- ③ 210' Through TM 55-31.3
- ④ 555' Through TM 55-24.2

Note:

- Ⓢ Denotes install 12" Culvert Minimum and apply appropriate sediment outlet control.

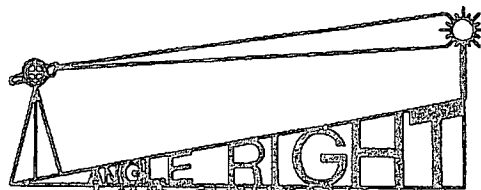

795 W 2ND ST.
WESTON, WV 26452
(304) 269-5603 (304) 269-5621
angleright1@verizon.net

TEMPORARILY SEED AND MULCH ALL SLOPES UPON CONSTRUCTION OF LOCATION.

REFERENCE IS HEREBY MADE TO THE WV D.E.P. OFFICE OF OIL & GAS, "EROSION AND SEDIMENT CONTROL FIELD MANUAL" FOR REQUIREMENTS AND BMPs FOR AVERAGE FIELD CONDITIONS CONCERNING THE MAINTENANCE OF EXISTING ROADS AND THE CONSTRUCTION OF PROPOSED ROADS. FIELD CONDITIONS MAY REQUIRE VARIANCE FROM THESE GUIDELINES AND THE EARTHWORK CONTRACTOR IS RESPONSIBLE FOR NOTIFICATION TO THE INSPECTOR AND THE OPERATOR SHOULD THESE CONDITIONS OCCUR.

INSTALL CULVERTS AS SHOWN ON RECLAMATION PLAN OR AS FIELD CONDITIONS REQUIRE.

ENTRANCES ONTO PUBLIC ROADS SHALL BE CONSTRUCTED OR MAINTAINED IN ACCORDANCE WITH WV D.O.T. REGULATIONS. ADDITIONAL PERMITS MAY BE REQUIRED.

RECEIVED
Office of Environmental Protection

OCT 1

DATE: 04-12-10

PROJECT NO: W090234

DRAWN BY: J.N.W.

Environmental Protection

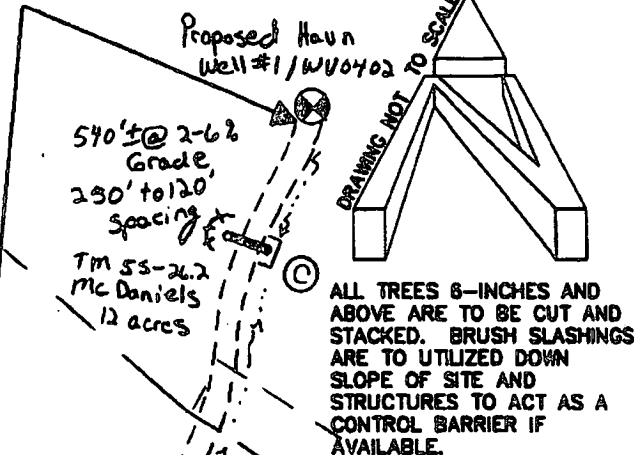
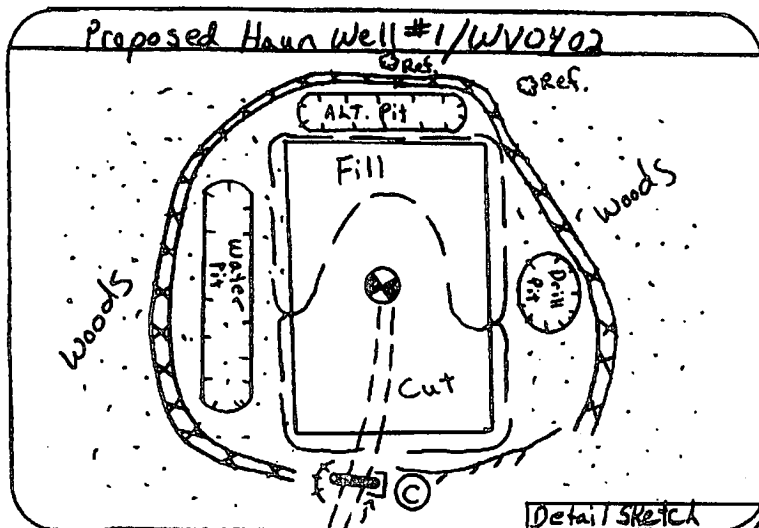

Bill Hoffield
10/5/2012

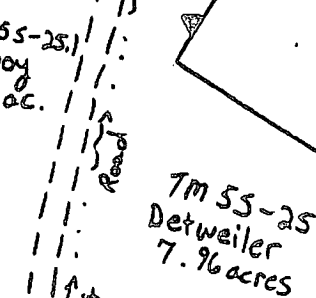
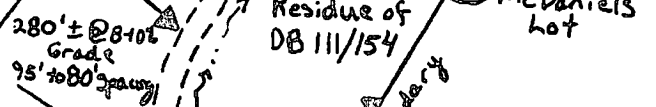

Note:
© - Denotes install 12" Culvert Minimum and apply appropriate sediment outlet control.

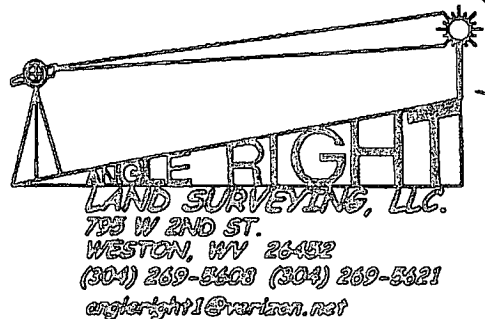

TEMPORARILY SEED AND MULCH ALL SLOPES UPON CONSTRUCTION OF LOCATION.

REFERENCE IS HEREBY MADE TO THE WV D.E.P. OFFICE OF OIL & GAS, "EROSION AND SEDIMENT CONTROL FIELD MANUAL" FOR REQUIREMENTS AND BMPs FOR AVERAGE FIELD CONDITIONS CONCERNING THE MAINTENANCE OF EXISTING ROADS AND THE CONSTRUCTION OF PROPOSED ROADS. FIELD CONDITIONS MAY REQUIRE VARIANCE FROM THESE GUIDELINES AND THE EARTHWORK CONTRACTOR IS RESPONSIBLE FOR NOTIFICATION TO THE INSPECTOR AND THE OPERATOR SHOULD THESE CONDITIONS OCCUR.

INSTALL CULVERTS AS SHOWN ON RECLAMATION PLAN OR AS FIELD CONDITIONS REQUIRE.

ENTRANCES ONTO, PUBLIC ROADS SHALL BE CONSTRUCTED OR MAINTAINED IN ACCORDANCE WITH WV D.O.T. REGULATIONS. ADDITIONAL PERMITS MAY BE REQUIRED.

WW-9

HAUN

PG. 7 OF 8

WELL No. 1 / WV0402

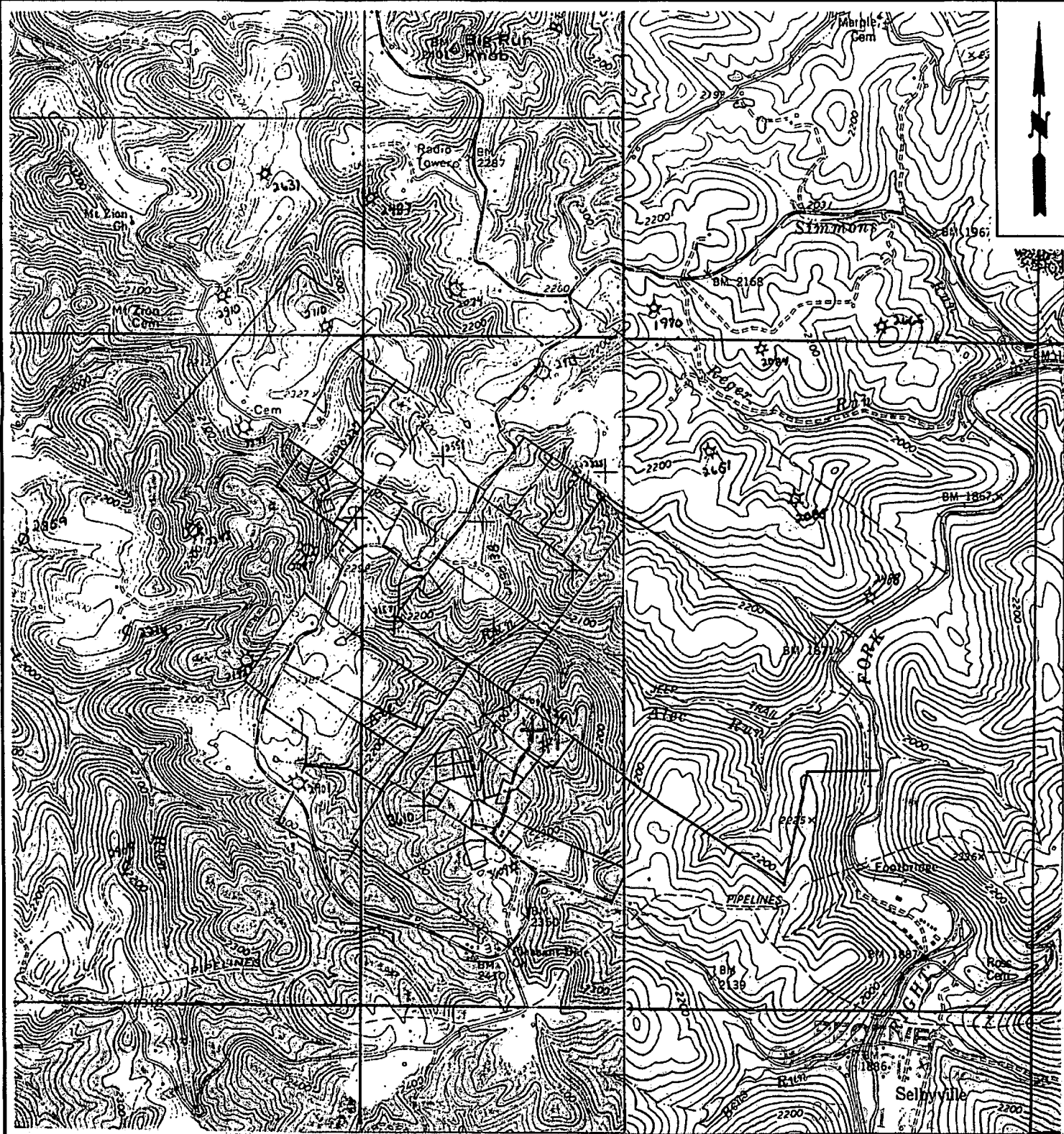

ANGLE RIGHT LAND SURVEYING, LLC
705 W. 2ND ST.
WESTON, WV 26452
(304) 269-5808

WV090234

OPERATOR
MOUNTAIN V OIL & GAS, INC.
104 HELIPORT ROAD
P.O. BOX 470
BRIDGEPORT, WV 26330

TOPO SECTION WV No.

ROCK CAVE O.S. near

SCALE:

1"=2000'

LEASE NAME

HAUN
Protection

DATE:

DATE 04/12/10

COAL OPERATOR, OWNER, OR LESSEE WAIVER

County Upshur

Operator Mountain V Oil & Gas, Inc. Operator's Well Number Haun #1

INSTRUCTIONS TO COAL OPERATOR, OWNER, OR LESSEE

To the coal operator, owner, or lessee named on page WW2-A. You are hereby notified that any objection you wish to make or are required to make by Code 22-6-15, 16 or 17, must be filed with the Chief of the Office of Oil and Gas within fifteen (15) days after the receipt of this application by the Office. Mail objections to:

Chief, Office of Oil and Gas
Department of Environmental Protection
601 57th St. SE
Charleston, WV 25304
(304) 926-0499 extension 1654

WAIVER

The undersigned coal operator _____ / owner ✓ / lessee _____ / of the coal under this well location has examined this proposed well location. If a mine map exists which covers the area of well location, the well location has been added to the mine map. The undersigned has no objection to the work proposed to be done at this location, provided, the well operator has complied with all applicable requirements of the West Virginia Code and the governing regulations.

FOR EXECUTION BY A NATURAL PERSON

James E. Haun
Signature
Nelda J. Haun

Date 3-26-12

FOR EXECUTION BY A CORPORATION, ETC.

Company Name _____
By _____
Its _____
Signature _____ Date _____

RECEIVED
Office of Oil & Gas

SEP 21 2012

WV Department of
Environmental Protection

WW-2A Surface Waiver

SURFACE OWNER WAIVER

County Upshur Operator Mountain V Oil & Gas, Inc.
Operator well number Haun #1

INSTRUCTIONS TO SURFACE OWNERS NAMED ON PAGE WW2-A

The well operator named on page WW2A is applying for a permit from the State to do oil or gas well work. (Note: If the surface tract is owned by more than three persons, then these materials were served on you because your name appeared on the Sheriff's tax ticket on the land or because you actually occupy the surface tract. In either case, you may be the only owner who will actually receive these materials.) See Chapter 22 of the West Virginia Code. Well work permits are valid for 24 months. If you do not own any interest in the surface tract, please forward these materials to the true owner immediately if you know who it is. Also, please notify the well operator and the Office of Oil and Gas.

NOTE: YOU ARE NOT REQUIRED TO FILE ANY COMMENT.

WHERE TO FILE COMMENTS AND OBTAIN ADDITIONAL INFORMATION:

Chief, Office of Oil and Gas
Department of Environmental Protection
601 57th St. SE
Charleston, WV 25304
(304) 926-0450

Time Limits and methods for filing comments. The law requires these materials to be served on or before the date the operator files his Application. You have **FIFTEEN (15) DAYS** after the filing date to file your comments. Comments must be filed in person or received in the mail by the Chief's office by the time stated above. You may call the Chief's office to be sure of the date. Check with your postmaster to ensure adequate delivery time or to arrange special expedited handling. If you have been contacted by the well operator and you have signed a "voluntary statement of no objection" to the planned work described in these materials, then the permit may be issued at any time.

Comments must be in writing. Your comments must include your name, address and telephone number, the well operator's name and well number and the approximate location of the proposed well site including district and county from the application. You may add other documents, such as sketches, maps or photographs to support your comments.

The Chief has the power to deny or condition a well work permit based on comments on the following grounds:

- 1) The proposed well work will constitute a hazard to the safety of persons.
- 2) The soil erosion and sediment control plan is not adequate or effective;
- 3) Damage would occur to publicly owned lands or resources;
- 4) The proposed well work fails to protect fresh water sources or supplies;
- 5) The applicant has committed a substantial violation of a previous permit or a substantial violation of one or more of the rules promulgated under Chapter 22, and has failed to abate or seek review of the violation..."

If you want a copy of the permit as it is issued or a copy of the order denying the permit, you should request a copy from the Chief.

List of Water Testing Laboratories. The Office maintains a list of water testing laboratories which you can hire to test your water to establish water quality prior to and after drilling. Contact the Chief to obtain a copy.

VOLUNTARY STATEMENT OF NO OBJECTION

I hereby state that I have read the instructions to surface owners and that I have received copies of a Notice and Application for a Well Work Permit on Form WW2-A, and attachments consisting of pages 1 through ___ including a work order on Form WW2-B, a survey plat, and a soil and erosion plan, all for proposed well work on my surface land as described therein.

I further state that I have no objection to the planned work described in these materials, and I have no objection to a permit being issued on those materials.

FOR EXECUTION BY A NATURAL PERSON

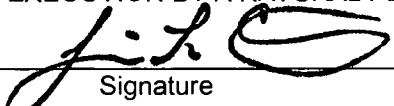
Signature

Date 3/29/12

Junior L. Collins
Print Name

FOR EXECUTION BY A CORPORATION, ETC.

Company Name RECEIVED
By Office of Oil & Gas
Its SEP 21 2012 Date

Signature WV Department of
Environmental Protection

COAL OPERATOR, OWNER, OR LESSEE WAIVER

County Upshur

Operator Mountain V Oil & Gas, Inc. Operator's Well Number Haun #1

INSTRUCTIONS TO COAL OPERATOR, OWNER, OR LESSEE

To the coal operator, owner, or lessee named on page WW2-A. You are hereby notified that any objection you wish to make or are required to make by Code 22-6-15, 16 or 17, must be filed with the Chief of the Office of Oil and Gas within fifteen (15) days after the receipt of this application by the Office. Mail objections to:

Chief, Office of Oil and Gas
Department of Environmental Protection
601 57th St. SE
Charleston, WV 25304
(304) 926-0499 extension 1654

WAIVER

The undersigned coal operator _____ / owner ☒ / lessee _____ / of the coal under this well location has examined this proposed well location. If a mine map exists which covers the area of well location, the well location has been added to the mine map. The undersigned has no objection to the work proposed to be done at this location, provided, the well operator has complied with all applicable requirements of the West Virginia Code and the governing regulations.

FOR EXECUTION BY A NATURAL PERSON

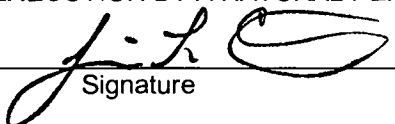
 Date 3/29/12
Signature

FOR EXECUTION BY A CORPORATION, ETC.

Company
Name _____
By _____
Its _____ Date _____
Signature _____ Date _____

RECEIVED
Office of Oil & Gas

SEP 21 2012

WV Department of
Environmental Protection

SENDER: COMPLETE THIS SECTION

Complete items 1, 2, and 3. Also complete item 4 if Restricted Delivery is desired. Print your name and address on the reverse so that we can return the card to you. Attach this card to the back of the mailpiece, or on the front if space permits.

Article Addressed to:

Rollen B. McDaniels ✓
347 West Main Street
Grafton, WV 26354

Hann D Well Notice

COMPLETE THIS SECTION ON DELIVERY

A. Signature
X *Lurana Jane McDaniels* ☐ Agent ☐ Addressee

B. Received by (Printed Name) *Lurana Jane McDaniels* C. Date of Delivery *3-26-12*

D. Is delivery address different from item 1? ☐ Yes
If YES, enter delivery address below: ☐ No

3. Service Type
☒ Certified Mail ☐ Express Mail
☐ Registered ☒ Return Receipt for Merchandise
☐ Insured Mail ☐ C.O.D.

4. Restricted Delivery? (Extra Fee) ☐ Yes

SENDER: COMPLETE THIS SECTION

Complete items 1, 2, and 3. Also complete item 4 if Restricted Delivery is desired. Print your name and address on the reverse so that we can return the card to you. Attach this card to the back of the mailpiece, or on the front if space permits.

1. Article Addressed to:

Michael Shaw ✓
HC 78 Box 134-A
Rock Cave, WV 26234

Hann D Well Notice

COMPLETE THIS SECTION ON DELIVERY

A. Signature
X *Michael Shaw* ☐ Agent ☐ Addressee

B. Received by (Printed Name) *Michael Shaw* C. Date of Delivery *3-27-12*

D. Is delivery address different from item 1? ☐ Yes
If YES, enter delivery address below: ☐ No

3. Service Type
☒ Certified Mail ☐ Express Mail
☐ Registered ☒ Return Receipt for Merchandise
☐ Insured Mail ☐ C.O.D.

4. Restricted Delivery? (Extra Fee) ☐ Yes

Article Number
(Transfer from service label) 7009 1680 0001 5837 9505

S Form 3811, February 2004 Domestic Return Receipt 102595-02-M-1540

Article Number
(Transfer from service label) 7009 1680 0001 5837 9543

PS Form 3811, February 2004 Domestic Return Receipt 102595-02-M-154

SENDER: COMPLETE THIS SECTION

Complete items 1, 2, and 3. Also complete item 4 if Restricted Delivery is desired. Print your name and address on the reverse so that we can return the card to you. Attach this card to the back of the mailpiece, or on the front if space permits.

Article Addressed to:

Walter Depoy ✓
RR 2 Box 104
Adrian, WV 26210

Hann D Well Notice

COMPLETE THIS SECTION ON DELIVERY

A. Signature
X *Walter Depoy* ☐ Agent ☐ Addressee

B. Received by (Printed Name) *Walter Depoy* C. Date of Delivery *3-27-12*

D. Is delivery address different from item 1? ☐ Yes
If YES, enter delivery address below: ☐ No

3. Service Type
☒ Certified Mail ☐ Express Mail
☐ Registered ☒ Return Receipt for Merchandise
☐ Insured Mail ☐ C.O.D.

4. Restricted Delivery? (Extra Fee) ☐ Yes

SENDER: COMPLETE THIS SECTION

Complete items 1, 2, and 3. Also complete item 4 if Restricted Delivery is desired. Print your name and address on the reverse so that we can return the card to you. Attach this card to the back of the mailpiece, or on the front if space permits.

1. Article Addressed to:

Lester L. Detweiler, Sr. ✓
16790 Peters Road
Middlefield, OH 44062

Hann D Well Notice

COMPLETE THIS SECTION ON DELIVERY

A. Signature
X *Mattie Detweiler* ☒ Agent ☐ Addressee

B. Received by (Printed Name) *Mattie Detweiler* C. Date of Delivery *3-26-12*

D. Is delivery address different from item 1? ☐ Yes
If YES, enter delivery address below: ☒ No

3. Service Type
☒ Certified Mail ☐ Express Mail
☐ Registered ☒ Return Receipt for Merchandise
☐ Insured Mail ☐ C.O.D.

4. Restricted Delivery? (Extra Fee) ☐ Yes

Article Number
(Transfer from service label) 7009 1680 0001 5837 9512

Article Number
(Transfer from service label) 7009 1680 0001 5837 9529

RECEIVED
Department of Oil & Gas
March 21 2012
Department of Environmental Protection

SENDER: COMPLETE THIS SECTION		COMPLETE THIS SECTION ON DELIVERY		SENDER: COMPLETE THIS SECTION		COMPLETE THIS SECTION ON DELIVERY	
<p>Complete items 1, 2, and 3. Also complete item 4 if Restricted Delivery is desired.</p> <p>Print your name and address on the reverse so that we can return the card to you.</p> <p>Attach this card to the back of the mailpiece, or on the front if space permits.</p>		<p>A. Signature <input checked="" type="checkbox"/> <i>Nelda J. Haun</i> <input type="checkbox"/> Agent <input type="checkbox"/> Addressee</p> <p>B. Received by (Printed Name) <i>Nelda J. Haun</i></p> <p>C. Date of Delivery <i>3-26-12</i></p> <p>D. Is delivery address different from item 1? <input type="checkbox"/> Yes If YES, enter delivery address below: <input type="checkbox"/> No</p>		<p>1. Article Addressed to:</p> <p>Junior L. Collins HC 78 Box 133 Rock Cave, WV 26234</p>		<p>A. Signature <input checked="" type="checkbox"/> <i>Junior L. Collins</i> <input type="checkbox"/> Agent <input type="checkbox"/> Addressee</p> <p>B. Received by (Printed Name) <i>Junior L. Collins</i></p> <p>C. Date of Delivery <i>3/24/12</i></p> <p>D. Is delivery address different from item 1? <input type="checkbox"/> Yes If YES, enter delivery address below: <input type="checkbox"/> No</p>	
Article Addressed to: James Haun PO Box 127 Carolina, WV 26563-0127		3. Service Type <input checked="" type="checkbox"/> Certified Mail <input type="checkbox"/> Express Mail <input type="checkbox"/> Registered <input type="checkbox"/> Return Receipt for Merchandise <input type="checkbox"/> Insured Mail <input type="checkbox"/> C.O.D.		1. Article Addressed to: Junior L. Collins HC 78 Box 133 Rock Cave, WV 26234		3. Service Type <input checked="" type="checkbox"/> Certified Mail <input type="checkbox"/> Express Mail <input type="checkbox"/> Registered <input type="checkbox"/> Return Receipt for Merchandise <input type="checkbox"/> Insured Mail <input type="checkbox"/> C.O.D.	
Haun D Well Notice		4. Restricted Delivery? (Extra Fee) <input type="checkbox"/> Yes		Haun D Well Notice		4. Restricted Delivery? (Extra Fee) <input type="checkbox"/> Yes	
Article Number (Transfer from service label)		7009 1680 0001 5837 9567		2. Article Number (Transfer from service label)		7009 1680 0001 5837 9550	
S Form 3811, February 2004		Domestic Return Receipt 102595-02-M-1540		PS Form 3811, February 2004		Domestic Return Receipt 102595-02-M-154	

SENDER: COMPLETE THIS SECTION		COMPLETE THIS SECTION ON DELIVERY		SENDER: COMPLETE THIS SECTION		COMPLETE THIS SECTION ON DELIVERY	
<p>Complete items 1, 2, and 3. Also complete item 4 if Restricted Delivery is desired.</p> <p>Print your name and address on the reverse so that we can return the card to you.</p> <p>Attach this card to the back of the mailpiece, or on the front if space permits.</p>		<p>A. Signature <input checked="" type="checkbox"/> <i>Clifton L. Shaw</i> <input type="checkbox"/> Agent <input type="checkbox"/> Addressee</p> <p>B. Received by (Printed Name) <i>Clifton L. Shaw</i></p> <p>C. Date of Delivery <i>3/24/12</i></p> <p>D. Is delivery address different from item 1? <input type="checkbox"/> Yes If YES, enter delivery address below: <input type="checkbox"/> No</p>		<p>1. Article Addressed to:</p> <p>Rachel Sines RT 2 Box 74-1 French Creek, WV 26218</p>		<p>A. Signature <input checked="" type="checkbox"/> <i>Rachel Sines</i> <input type="checkbox"/> Agent <input type="checkbox"/> Addressee</p> <p>B. Received by (Printed Name) <i>Rachel Sines</i></p> <p>C. Date of Delivery <i>3/24/12</i></p> <p>D. Is delivery address different from item 1? <input type="checkbox"/> Yes If YES, enter delivery address below: <input type="checkbox"/> No</p>	
Article Addressed to: Clifton L. Shaw HC 78 Box 132 Rock Cave, WV 26234		3. Service Type <input checked="" type="checkbox"/> Certified Mail <input type="checkbox"/> Express Mail <input type="checkbox"/> Registered <input type="checkbox"/> Return Receipt for Merchandise <input type="checkbox"/> Insured Mail <input type="checkbox"/> C.O.D.		1. Article Addressed to: Rachel Sines RT 2 Box 74-1 French Creek, WV 26218		3. Service Type <input checked="" type="checkbox"/> Certified Mail <input type="checkbox"/> Express Mail <input type="checkbox"/> Registered <input type="checkbox"/> Return Receipt for Merchandise <input type="checkbox"/> Insured Mail <input type="checkbox"/> C.O.D.	
Haun D Well Notice		4. Restricted Delivery? (Extra Fee) <input type="checkbox"/> Yes		Haun D Well Notice		4. Restricted Delivery? (Extra Fee) <input type="checkbox"/> Yes	
Article Number (Transfer from service label)		7009 1680 0001 5837 9536		2. Article Number (Transfer from service label)		7009 1680 0001 5837 9574	

Operator: MOUNTAIN V OIL & GAS, INC API: 9703737

WELL No: HAUN 1

Reviewed by: JP Date: 10/4/12

15 Day End of Comment: 10/6/12

CHECKLIST FOR FILING A PERMIT

Brine Disposal Convert

- ☒ WW-2B
- ☒ Inspector signature on WW-2B
- ☒ WW-2A (Notarized)
- ☒ Certified Mail Receipts, Waivers, or Affidavits of Personal Service
- ☐ Surface Owner Waiver
- ☐ Coal Owner / Lessee / Operator Waiver
- ☒ WW-2A-1 (Signed) Showing Book/Page Number and Royalty Percentage
- ☒ WW-2B-1 (Names, addresses, and spot on topographical map listed as water testing)
- ☒ WW-9 (Page 1 & 2) (Notarized)
- ☐ More than 5,000 bbls
- * ☒ Inspector Signature on WW-9
- ☒ Reclamation plan
- ☒ Topographic Map of location of well
- ☒ Mylar Plat (Signed and Sealed) (Surface owner on plat matches WW-2A)
- ☒ Bond
- ☐ Company is Registered with the SOS
- ☐ Worker's Compensation / Unemployment Insurance account is OK
- ☐ \$650.00 check (\$550.00 if no pit)
- ☐ Mine Data
- ☐ Addendum
- ☐ Flow Distance to Nearest Intake
- ☐ Horizontal Rule Series 8 Effective August 30, 2011-Well Sites Greater Than 3 Acres
 - ☐ Erosion and Sediment Control Plan
 - ☐ Site Construction Plan
 - ☐ Well Site Safety Plan
- ☐ Water Management Plan (Plan to withdraw 210,000 gallons or more during any one month period)
- ☐ Within a Municipality
 - ☐ Class I Legal Advertisement in Newspaper for first permit on well pad
- ☐ Professional Engineer/Company has COA

✓ Need WR-34

DMR

- LfT Jamie Andrews
a message

10/24/12

- Issue Will Work
when received